

## 2024 JUNIOR FAIR SCHEDULE

Jr Fair Theme: “*Blasting Off To The Barns!*”

### Sunday June 23 (pre-fair)

12-9p Booth Building  
6p+ Animals arrive on-site  
8p Jr. Fair Board mtg.

### Monday June 24

6a Deadline for having animals in place  
8a Weigh-in for Market Animals (**no pics!**)  
1p Opening Ceremony @ Flag Pole  
5p Junior Fair Night  
7p Sheep Show

### Tuesday June 25

9a Poultry Show  
5p Swine Show

### Wednesday June 26

9a Rabbit Show  
3p Beef Show  
7p Market Beef Show  
Jr. Fair Scavenger Hunt (following Market Beef Show)

### Thursday June 27

9a Horse & PAS Qualifying Show  
10a Dairy Show  
5p Goat Show

### Friday June 28

8:30a Companion Show  
9a Horse Versatility  
1p Livestock Sale (order below)  
Rabbit, Duck, Broiler, Turkey, Goat, Lamb, Hog, Feeder Calf, Market Beef, Dairy Basket

### Saturday June 29

9a Horse Fun Show  
3p Pewee Showmanship Clinic  
4p Supreme Showmanship  
4p+ Awards released  
8:30p Square Dance (tentative)  
9p+ Booths released  
11:59p Breeding animals & horses released  
(be out of the road by 6a Sunday!)

### Sunday June 30 (post-fair)

7-9a Market animals released to packers (by sale comm.)  
9a Cleaning of market-area pens begins & “take home” market animals released  
11a Everything out & clean

# 177th Annual HARRISON COUNTY JUNIOR FAIR *Cadiz, Ohio*

## June 24-29, 2024

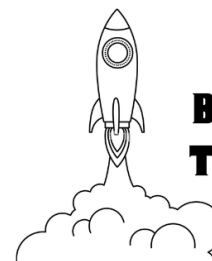

★ ★ ★ ★ ★  
**BLASTING OFF  
TO THE BARNs!**

### 2024 Harrison County 4-H & FFA Clubs

Blue Ribbon General	Cadiz Ranchers	Country Cousins
Country Friends	Country Jewels	Dusty Boots
Freeport Friends	Germano Community	Green Valley
Hopedale Town & Country	New Rumley	Royal Riders
Shamrock	Silver Spurs	
Tri-county Showstoppers	Harrison Central FFA	

## SUPREME SHOWMAN- SHIP

**Show Leader:**  
Junior Fair Board

**Show Time:** Saturday June 29, 2024 @ 4:00p  
**Location:** D & J Sales & Service Show Arena  
**Show Order:** TBD day of show

### SUPREME SHOWMANSHIP

#### Pre-fair Requirements

No additional requirements beyond your original junior fair show.

#### Fair-week Requirements

Winners of a Show of Showman (Champion Showmanship for horses) contest at this year's fair are eligible to participate. It is helpful if you indicate to a JFB Advisor if you are certain to forego participation in this competition.

#### Show Requirements

Exhibitors will meet at the announcer's stand at 3:45p to work with the JFB to prepare the show order, ask questions, etc. Exhibitor is prepared to bring enough of his/her qualifying species to have others exhibit; exhibitors who qualified in more than one species should pick one specie prior to the show. Exhibitor attire is jeans and club t-shirt or better. Show is judged by the competing youth; exhibitor does not show/score points in their own qualifying specie because they serve as the judge during that time.

#### Show-specific Rules & Limits

1. Exhibitors must participate throughout to be eligible for the Supreme Showman award. One overall winner is selected based on the best point total.
2. If an exhibitor is uncomfortable showing a particular specie, they may request a last place finish in that class and wait for the next class.
3. Because many of the animals are going to market the following day, animal care standards shall remain high throughout the competition.
4. If exhibitors are deemed to be judging based on a popularity contest or to give themselves a winning advantage, the contest will be terminated. The honor system has worked for generations, let's keep it that way!

## MARKET SWINE CARCASS CLASS

### Pre-fair Requirements

Enroll in project by 4-H or FFA date. Attend QA training. Tag-in swine at late Apr tag-in event (see newsletter). Complete project through 4-H or FFA; Skillathon mandatory. Fair entry form due by June 8 at Skillathon or to EO earlier. Complete DUNF day of drop off.

### Class Requirements

Exhibitor may submit one entry into carcass class per specie. All exhibitors are responsible for obtaining their own buyers and having a cutting order at time of processing. Exhibitors' buyers' cutting order will be relinquished with Grand and Reserve Champions. Grand and Reserve animals will be subject to auction at the Fair. Animal will be judged off of their hot carcass hanging weight. Any animal that does not meet the minimum requirements will not be judged, but must be processed. Exhibitor is responsible to drop off animal Monday, June 17th at the designated processor—time will be announced. Harvest will be on Tuesday and Judging will follow.

### Species-specific Rules & Limits

1. Minimum hanging weight for animal is 160 pounds Maximum weight is 225 pounds.
2. May be barrows or gilts
3. Must be castrated.
4. No slick clipping or body shaving is permitted except on ears and tail. Body hair must be at least 1/2" in length

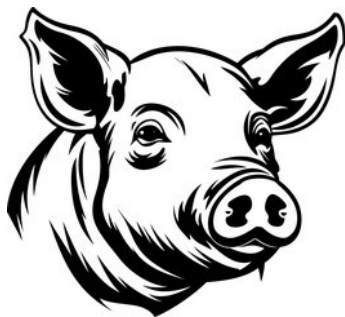

# INTRODUCTION

## Overview

Welcome to the 2024 Junior Fair Book! In this book you will find all the details you need to be a successful exhibitor at the Harrison County Junior Fair. This book represents the primary way the Senior Fair Board communicates its annual rule changes, specie guidelines, etc. Rather than publishing a joint fair book in the late spring, this book provides exhibitors with the information they need throughout the project season. This is the official junior fair guide and will govern this year's junior fair. (Look for the senior fair book in the spring/online.)

## Gratitude

We would like to thank the OSU Extension Office of Harrison County for spearheading the effort to get this book published by January 1 of each year. They have worked diligently with our junior fair department heads and sale committee to bring this to fruition. Thank you for designing, compiling, and publishing this booklet on our behalf!

## How to use this booklet

The Table of Contents on the next page is a good starting point. The booklet proceeds from items of interest to general rules to species or show-specific rules toward the end. The junior fair schedule is conveniently located on the outside back cover of the booklet. Paragraph text that is **bolded** shows items/rules that have been significantly altered since last year's fair.

## Who to contact with questions

You will notice that we have published the contact phone for each department head. So if your question pertains to a specific specie-area, that person is your first phone call. If you have questions that pertain to a larger junior fair topic, please contact the junior fair manager. If you have questions about how to interpret something in this booklet, please contact OSU Extension. Not sure who to contact? Call the local OSU Extension Office (740.942.8823) and they can point you in the appropriate direction.

### **Publisher Details**

Date: December 2023

Copies: 400; available from OSU Extension Office

Editor: Heather Keller, Extension Office Associate



THE OHIO STATE  
UNIVERSITY

COLLEGE OF FOOD, AGRICULTURAL,  
AND ENVIRONMENTAL SCIENCES

# TABLE OF CONTENTS

## GENERAL INFORMATION

3	Introduction
4	Table of Contents
5-6	Committee Lists: Jr Fair Comm., Sale Comm., Jr Fair Board
7-8	Gratitude from 2023
9	4-H Youth and FFA
10	Pre-fair Calendar of Major Junior Fair-related Events
11	Special Events

## RULES & GUIDELINES

12-19	General Rules & Guidelines
12	Probation List and Grooming Rules
13	Showmanship Rules
13-15	Junior Fair Rules
15	Club Booth Rules
16	Junior Fair Standards of Behavior
17	Livestock Sale Rules
18-19	Still Project Auction Rules

## SHOW INFORMATION

20-21	Beef Show
22	Companion Animal Show
23	Dairy Show
24-25	Goat Show
26-31	Horse Shows
32-33	Market Beef Show
34-35	Poultry Show: Turkeys, Broilers, Fancy Poultry, Ducks
36-37	Rabbit Show
38-40	Sheep Show
41-42	Swine Show
43	Supreme Showmanship Contest
44	Junior Fair Week Schedule

# SWINE

**Department Head:**  
 Kyle Conrad  
 330-401-6454

**Show Time:** Tuesday June 25, 2024 @ 5:00p  
**Location:** D & J Sales & Service Show Arena  
**Show Order:** Showmanship, Market

## MARKET SWINE

### Pre-fair Requirements

Enroll in project by 4-H or FFA date. Attend QA training. Tag-in swine at late Apr tag-in event (see newsletter). Complete project through 4-H or FFA; Skillathon mandatory. Fair entry form w/picture due by June 8 at Skillathon or to EO earlier. Complete online DUNF prior to weigh-in.

### Fair-week Requirements

Animal in-place by 6a on Monday of the fair. Animal weigh-in Monday of the fair (est. time is 9:30a). Sale time estimate is 6:00p Friday.

### Show Requirements

Show and sell up to two animals (only one animal if first-year as swine exhibitor). Exhibitor brings animal into the show ring. Exhibitor attire is jeans and buttoned shirt. Show begins with showmanship and concludes with market. Exhibitors planning to participate in novice showmanship must check in with the announcer's stand.

### Species-specific Rules & Limits

1. Minimum weight for animal is 200 pounds. No max.
2. May be barrows or gilts.
3. Must be castrated.
4. Only water and soap may be used for grooming—no oil allowed.
5. No slick clipping or body shaving is permitted except on ears and tail. Body hair must be at least 1/2" in length. Clipping in the barn is limited to battery-powered clippers (i.e. no extension cords).

## MARKET LAMB CARCASS CLASS

### Pre-fair Requirements

Enroll in project by 4-H or FFA date. Attend QA training. Tag-in sheep at late Apr tag-in event (see newsletter). Complete project through 4-H or FFA; Skillathon mandatory. Fair entry form due by June 8 at Skillathon or to EO earlier. Complete DUNF day of drop off.

### Class Requirements

Exhibitor may submit one entry into carcass class per specie. All exhibitors are responsible for obtaining their own buyers and having a cutting order at time of processing. Exhibitors' buyers' cutting order will be relinquished with Grand and Reserve Champions. Grand and Reserve animals will be subject to auction at the Fair. Animal will be judged off of their hot carcass hanging weight. Any animal that does not meet the minimum requirements will not be judged, but must be processed. Exhibitor is responsible to drop off animal Monday, June 17th at the designated processor—time will be announced. Harvest will be on Tuesday and Judging will follow.

### Species-specific Rules & Limits

1. Minimum hanging weight for animal is 55 pounds. No max.
2. Lambs may be ewes or wethers.
3. Lambs must be docked and castrated by tag-in date or they will not be tagged.
4. **Lambs must have an ODA issued Scrapie ID tag by tag-in; make sure your breeder put it in.**
5. Do not mistakenly purchase a lamb with a "slaughter blue" tag. These lambs are designated for immediate slaughter and are ineligible for participation in the fair.



## COMMITTEES

The Senior Fair Board has three designated subsidiaries which coordinate various aspects of the junior fair experience. All meetings are public and positive engagement is encouraged. Lists and details for each group provided below.

### Junior Fair Committee

The members of this group work hard to prepare most of the behind-the-scenes components of the junior fair (e.g.—judge selection, barn preparation). They also convene to handle any unexpected junior fair challenges (e.g. biosecurity concerns, behavioral violations) and determine rule changes for future fairs. Meetings are as needed. The JFC is comprised of the following members:

- ♦ Junior Fair Manager: Zack Jones
- ♦ Junior Fair Board President: Katherine Shearer-Willis
- ♦ Dept. Heads: Brooke Bardall, Doug Caldwell<sup>DB</sup>, Kyle Conrad, Austin Fogle, Craig Shaw, Jourdan Shrontz, Dustin Willoughby, Ericka Young
- ♦ FFA Instructor: Bailee Griffeth (ex-officio)
- ♦ OSU Extension: Caity Romshak (ex-officio) Kaylee Toland (ex-officio)
- ♦ Facilities: Jody Hyde (ex-officio)

### Livestock Sale Committee

The members of this group work hard to prepare a smooth livestock sale experience for exhibitors and pleasant experience for potential buyers. Beyond the sale, they convene tag-in, weigh-in, tattooing, and haul-out event(s). Meetings occur 6x per year usually on 3rd Wednesdays. The LSC is comprised of the following members:

- ♦ President: Keila Ferguson
- ♦ Vice President: Callie Anderson
- ♦ Secretary: Mindy Madzia
- ♦ Treasurer: Brandi Simmons
- ♦ Senior Fair Board Representatives Amy Clay & Austin Fogle
- ♦ Junior Fair Board Reps: Jewelene Cunningham, Sage Cunningham, Mallorie Dean & Katherine Shearer-Willis
- ♦ Members: Tonya Dean (Rabbits), Jara Madzia (Poultry), Austin Fogle (Goats), Max Hall (Sheep), Corey Case (Swine), Brooke Fogle (Beef), Doug Caldwell (Dairy), Amy Clay & Danielle Welch (at-large)
- ♦ FFA Instructor: Bailee Griffeth (ex-officio)
- ♦ OSU Extension: Caity Romshak (ex-officio) Kaylee Toland (ex-officio)
- ♦ Facilities: Jody Hyde (ex-officio)

## Junior Fair Board

The members of this group work throughout the year to ensure smooth and enjoyable operations of the junior fair shows. They also fundraise for special fair events and convene the award process. Must be 4-H ages 14-18 and a member in good standing with 4-H, FFA, etc. Meetings are generally on 1st non-holiday Mondays at 6p from November through June. The JFB is comprised of the following members:

- ◆ President: Katherine Shearer-Willis
- ◆ Vice President: Carys Haney
- ◆ Secretary: Mallorie Dean
- ◆ Reps to Senior Fair Board: Allison Corder, Isabel Yeager
- ◆ Reps to Livestock Sale Committee: Jewelene Cunningham, Sage Cunningham, Mallorie Dean, Katherine Shearer-Willis
- ◆ Reps to 4-H Committee: Jewelene Cunningham, Carys Haney, Cheyenne Stukey, Tayla Thompson, Niko Yamamoto
- ◆ Additional Members: Starlyn Basiletti, Maddy Bender, Kendra DeWees, Lindsay Heavilin, Nora Jackson, Nellie Patterson, Holly McMahon, Caleb Shaw, Lillianne Smith, Hunter Stukey, Bristol Warner
- ◆ Advisor: Kelsey Atkinson (ex-officio)
- ◆ FFA Instructor: Bailee Griffeth (ex-officio)
- ◆ OSU Extension/4-H: Caity Romshak (ex-officio) Kaylee Toland (ex-officio)

Some members are away at college or in multiple sports throughout the academic year, so they join the JFB Auxiliary. The Auxiliary allows members the opportunity to chip in with workdays in June and help out during the junior fair week experience. Sign-ups for this group are not due until April 19, so interested members still have plenty of time to join.

## Horse Committee

The members of this group work hard to prepare and conduct an educational Horse Program for the youth in Harrison County. The Harrison County Horse Committee is comprised of the following individuals:

- ◆ Jessie Birney
- ◆ Abigail Jackson
- ◆ Tiffany Sedgmer
- ◆ Senior Fair Board Representative: Jourdan Shrontz

## MARKET LAMBS

### Pre-fair Requirements

Enroll in project by 4-H or FFA date. Attend QA training. Tag-in sheep at late Apr tag-in event (see newsletter). Complete project through 4-H or FFA; Skillathon mandatory. Fair entry form w/picture due by June 8 at Skillathon or to EO earlier. Complete online DUNF prior to weigh-in.

### Fair-week Requirements

Animal in-place by 6a on Monday of the fair. Animal weigh-in Monday of the fair (est. time is 8:00a). Sale time estimate is 4:30p Friday.

### Show Requirements

Show and sell up to two animals (only one animal if first-year as sheep exhibitor). Exhibitor brings animal into the show ring. Exhibitor attire is jeans and buttoned shirt. Show begins with showmanship, breeding, market, and concludes with pen of two.

### Species-specific Rules & Limits

1. Minimum weight for animal is 80 pounds. No max.
2. Lambs may be ewes or wethers.
3. Lambs must be docked and castrated by tag-in date or they will not be tagged.
4. **Lambs must have an ODA issued Scrapie ID tag by tag-in; make sure your breeder put it in. Animals without a Scrapie ID Tag will not be permitted at the Fair.**
5. Do not mistakenly purchase a lamb with a "slaughter blue" tag. These lambs are designated for immediate slaughter and are ineligible for participation in the fair.
6. No weather blankets will be permitted on the lambs during weigh-in.
7. The pen of two class is optional for those with two lambs. Regardless, they will sell as single lots as this class does not affect the sale order.



# SHEEP

**Department Head:**  
Brooke Bardall  
740.424.8509

**Show Time:** Monday June 24, 2024 @ 7:00p

**Location:** D & J Sales & Service Show Arena

**Show Order:** Showmanship, Breeding, Market,  
Pen of Two

## BREEDING LAMBS

### Pre-fair Requirements

Enroll in project by 4-H or FFA date. Complete project through 4-H or FFA; Skillathon mandatory. Fair entry form due by June 8 at Skillathon or to EO earlier. Ensure animal has a Scrapie ID tag prior to the fair or it will be sent home. If using the same animal for Breeding and Market projects member must complete both project books and follow Market Pre-fair Requirements.

### Fair-week Requirements

Animal in-place by 6a on Monday of the fair.

### Show Requirements

Show up to two animals per class. Exhibitor brings animal into the show ring. Exhibitor attire is jeans and collared shirt with sleeves. Show begins with showmanship, breeding, market and concludes with pen of two.

### Species-specific Rules & Limits

1. Horns are allowable.

### **Breeding Divisions**

#### Ewe Lamb

***Under a year of age***

#### Yearling Ewe

***One year of age***

# GRATITUDE

Though we could never thank everyone who supported the 2023 junior fair experience, we want to express our gratitude to the many friends who made such a great event possible. *Thank you to those who continue to support our great youth!*

### Special Recognition

- ◆ To Dave Peadon (sound) and Jody Hyde (facilities)
- ◆ To all the National Anthem singers who meaningfully kicked off our junior fair shows.
- ◆ To the behind-the-scenes crews who help get the animals lined up, sorted, etc. on show days.
- ◆ To Kaylee Toland for overseeing the junior fair awards procurement process.

### Still Project Auction Committee

Abby Jackson, Bree Patterson, Jenni Wilson and Nicole Yeager

### Sale Auctioneers and Ring Crew

Billy Birney, Darryl Watson, John Birney, Steve Birney, Steve Cronebaugh

### Livestock Sale Sponsors

Livestock Sale Committee (banners), Harrison Co. Dairy Board (ink pens), Simmons Performance Products (Sale Committee Shirts), Kathy's Cookies, Candies & Catering (provided meal), Fuse Tech (sponsored meal)

### Show Sponsors

Amy Norris-Commissioner, Arba-Vue Farms Inc., Border Patrol, Circle L Fence, First Federal Savings Bank, Milestone Company, Nathan C. Springer, Novelis, Silver D Farm, South Central Power Company, Water Transport

### Show Photography Sponsors

Alban Title, Bargar Farms, Border Patrol, Harrison Co. Dairy Board, Kritter Getters, Max & Stephanie Hall, Pelegreen Hay Farms, The Huffman Family, The Jackson Family, The Rhinestone Cowgirl, LLC.

### Fair Sponsors

Border Patrol, LLC, Circle L Fence, First National, Fuse Tech Inc., Harrison Co. Farm Bureau, Kimble Company, Milestone Company LLC, Novelis, South Central Power.

### Banner Sponsors

Andi's Point, Bardall Crossing Hardware, Buckeye Farm Show Cattle, Bucks and Briars Boer Goats, Conrad Livestock, G&S Swine, Harrison Central FFA, In Memory of Monty & Irene Patton, In Memory of Stuart & Jean Henderson, In Memory of Tom Carter, Jody & Melodee Hyde, Kritter Getters, L&D Sales and Service, Ltd., Pelegreen Hay Farms, The Harry Heavilin Family, Toland Trucking, Vickey Henderson Chrisman, WVU Medicine at Harrison Community Hospital

# GRATITUDE cont.

## Award Sponsors

9th Day Feed & Show Supply	Grayden Sproull	Katie Norris & Family
Abby Keller	Hailey Brogan	Kenny Horn
Alban Title	Harrison County Farm Bureau	Koch Funeral Home - Scio
Anderson Acres	Harrison County Republican Party	L & D Sales & Service, Ltd
Anderson Hoof Trimming	Hefling Creek Farms	Lamont & Esther McCoy
Bailey & Allison Eberhart	Heidi Shaw	Marie Photography
Benny & Lynette Dauch	Ice Cream Island	Mattern Tire
Betty Lou Tipton	Ice Cream Island Mobile	Milestone Company Farm Insurance
Bill Birney Memorial	In Memory of Carol Piatt	MNJ Holstein
Billy Birney, Auctioneer	In Memory of Dick & Marilyn Cope	New Rumley 4-H Club
Bob & Roberta Stromski	In Memory of Dick Kirkland	Pennington's in Jewett
Buckeye Farm Show Cattle	In Memory of Garrett Rice	Ray Marker Sr. Family
Bucks and Briars Boer Goats	In Memory of Irene Patton	Rich-Mar Farm
C.H. & Tom Birney Memorial	In Memory of John Vich	Royal Riders 4-H Club
CAJBARR Farms	In Memory of John W. Smith	Seth Keller
Caldwell Dairy Farm	In Memory of Marilyn Cope	Short Creek Cattle Company
Chrisman Farms	In Memory of Monty Patton	Silver D Farm
Clark-Kirkland-Barr Funeral Home	In Memory of Ray Marker Jr.	The Atkinson Family
Cline's 3-J Mini Farm	In Memory of Ross & Betty Chrisman	The Birney's - Jen, Neely & Dusta
Cody Ching, DMD Inc	In Memory of Ruth Anderson	The Bossell Family
Cottage Hill Farm	In Memory of Tom Carter	The Jackson Family
Dennis Kinsey Construction	In Memory of Wayne Caldwell	The Matt Dowdle Family
Eberhart Service Center	In Memory of Willie Dowdle	The Shively Family
Eric & Peggy Horn	Jack A. Hamilton & Associates, Inc	The Sproull Family
Fred A Tipton & Family	JD Bowling Lanes	The Telfer Family
Freeport Friends 4-H Club	Jody & Melodee Hyde	Toland Trucking, Inc
Future 4-H'er Geo Fogle	Josh Willis, Harrison Co. Recorder	Tri County Showstoppers
G & S Swine	Joyce & Roger Stull	West Grove Farms
Gladman Farms	Judge Matthew Puskarich	Wilgus & Company
Graham Livestock		Willoughby Land Service

*Thank You!*

## MARKET RABBITS

### Pre-fair Requirements

Enroll in project by 4-H or FFA date. **Attend QA training.** Bring pen to tattooing night near the end of May (may tattoo up to 3 bonus rabbits from the same litter in case of loss prior to fair). Rabbits are required to have a tattoo in their left ear prior to arrival to fair. Complete project through 4-H or FFA. Skillathon/Judging mandatory. Fair entry form w/picture due by June 10 at Rabbit project judging or to EO earlier.

### Fair-week Requirements

Animal in-place by 6a on Monday of the fair. Animal weigh-in Monday of the fair (est. time is 8a). Sale time estimate is 1p Friday.

### Show Requirements

Will exhibit one pen (3 animals). Exhibitor brings pen into the show ring (please be prepared with rabbits in transport cage nearby). Exhibitor attire is jeans and long-sleeved white shirt or white lab coat. Show begins with showmanship and proceeds to classes. In showmanship, the youth will be judged on manner, knowledge, and ability to move/pose the animal properly. The rabbit will be judged on condition, quality, finish, and fur cleanliness.

### Species-specific Rules & Limits

1. All recognized breeds of the American Rabbit Breeders Association and cross-breeds are eligible. Must be from the same litter.
2. Rabbits are encouraged to be born approximately 70 days prior to Monday fair weigh-in.
3. Minimum weight is 3 lbs per animal and maximum weight is 5 ½ lbs.
4. Must be weaned from the mother by fair time.

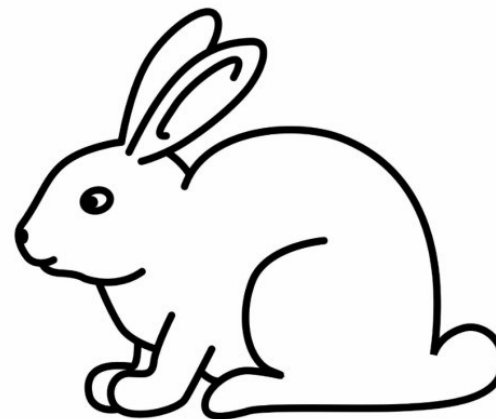



# RABBIT

**Department Head:**  
Craig Shaw  
740.491.3835

**Show Time:** Wednesday June 26, 2024 @ 9:00a

**Location:** Small Show Arena

**Show Order:** Breeding Showmanship, Breeding  
Classes, Market Showmanship,  
Market Classes

## BREEDING RABBITS

### Pre-fair Requirements

Enroll in project by 4-H or FFA date. **Rabbits are required to have a tattoo in their left ear prior to arrival to fair.** Complete project through 4-H or FFA. Skillathon/Judging mandatory. Fair entry form due by June 10 at Rabbit project judging or to EO earlier.

### Fair-week Requirements

Animal in-place by 6a on Monday of the fair.

### Show Requirements

May exhibit up to 4 animals. Exhibitor brings animal into the show ring (please be prepared with rabbits in transport cage nearby). Exhibitor attire is jeans and long-sleeved white shirt or white lab coat. Show begins with showmanship and proceeds to classes. In showmanship, the youth will be judged on manner, knowledge, and ability to move/pose the animal properly. The rabbit will be judged on condition, quality, finish, and fur cleanliness.

### Species-specific Rules & Limits

1. All recognized breeds of the American Rabbit Breeders Association and cross-breeds are eligible.
2. Breed divisions must have at least three entries or they will be moved to the "all other purebred" class.

### **Breeding Divisions** For sample purposes only

1. Californian
2. New Zealand
3. (small) All Other Purebred
4. (medium) All Other Purebred
5. (large) All Other Purebred

# 4-H YOUTH

**4-H Educator:**  
Caity Romshak  
740.942.8823

Harrison County 4-H Youth Development is open to all youth that value the notion of "learning by doing." More commonly known as experiential education, 4-H creates an atmosphere in which youth get physically involved in the learning process. Some might learn how to paddle a kayak at camp, others might grab a camera and develop photography skills, and so forth. This hands-on learning model is attractive to most youth. With over 200 projects to get involved in, there is truly something for everyone!

Youth are able to get involved as project members in community clubs, cloverbud members, and/or through special events like 4-H camp and the fall fun fest. If you are interested in joining, give us a call anytime throughout the year to learn more about these excellent opportunities. New members may enroll through April 1 if they wish to complete an eligible project for fair participation.



# FFA

**FFA Instructor:**  
Bailee Griffeth  
740.942.7700

The National FFA Organization, "FFA" as it is commonly known, is the national organization of, by, and for boys and girls studying agricultural education in public secondary schools under the provisions of the National Vocational Education Acts.

There are two chapters in Agricultural Education in Harrison County—Harrison Career Center and Harrison Central High School—with total enrollment of over 100 members. A well-rounded program includes training leadership, cooperation, farming, sportsmanship, scholarships, organized recreation, thrift, and community service. Active participation is encouraged by the thought expressed in the FFA motto: *Learning To Do, Doing To Learn, Earning to Live, Living to Serve.*



# PRE-FAIR CALENDAR

**Event Questions?**  
Extension Office  
740.942.8823

- Nov 6, 2023 Junior Fair Board meetings begin
- Nov 18, 2023 Market Beef Tag-in at FG · 8-10a
- Dec 15, 2023 This booklet available for clubs
- Jan 8, 2024 Market Turkey orders DUE to EO
- Feb 28 (est.) Market Turkey pick-up at EO  
(these exhibitors receive a reminder notecard)
- March 1 Market Duck & Broiler orders DUE to EO
- April 3 Livestock Quality Assurance #1 at FG · 6p
- April 10 Livestock Quality Assurance #2 at FG · 6p
- April 23 Livestock Quality Assurance #3 at FG · 6p
- April 25 (est.) Market Duck pick-up at JL · 10a-5p  
(these exhibitors receive a reminder notecard)
- April 27 Hog/Goat/Lamb Tag-in at FG midway · 8-10a
- April 30 (est.) Market Broiler pick-up at JL · 10a-5p  
(these exhibitors receive a reminder postcard)
- May 11 Deadline to have LQA & Equistep completed by
- May 30 (est.) Fancy Poultry pullorum testing & Market Rabbit  
tattooing at FG · 6:00p+
- June 1 Horse & Dairy Lease Agreements DUE to EO;  
Royal Court entry forms DUE to EO (“received by”)
- June 4 Royalty Interviewing Night · 6:00p+
- June 8 Livestock Skill-a-thon project judging at FG;  
junior fair livestock entries DUE  
(8-11a registration; see 4-H member guide and newsletter)
- June 10 Project judging for companion, rabbit, horse  
projects; junior fair non-livestock entries DUE  
(see 4-H member guide and newsletter for details)
- June 17 Carcass Animal Drop Off at Designated Processor

## MARKET BROILERS (CHICKEN) cont.

### Show Requirements

Show and sell pen of two animals. Exhibitor attire is jeans and sleeved white shirt. Show begins with showmanship and proceeds to market.

### Species-specific Rules & Limits

1. Minimum combined weight for pen of two is 6 lbs. No max.

## FANCY POULTRY

### Pre-fair Requirements

Enroll in project by 4-H or FFA date. Complete project through 4-H or FFA; Skillathon mandatory. Provide a non-expired NPIP form or attend fancy poultry pullorum typhoid testing night (see newsletter). Fair entry form due by June 8 at Skillathon or to EO earlier.

### Fair-week Requirements

Animal in-place by 6a on Monday of fair.

### Show Requirements

Show animal(s). Exhibitor attire is jeans and sleeved white shirt. Show begins with showmanship and proceeds to classes.

### Species-specific Rules & Limits

1. May take two entries per division.

### **Fancy Divisions**

#### Bantam Purebred Chickens

Cock (1 year old+), Cockerel (less than 1 year), Hen (1 year+), Pullet (less than 1 year), Breeding Pen (2 hens & 1 rooster)

#### Standard Purebred Chickens

Cock (1 year old+), Cockerel (less than 1 year), Hen (1 year+), Pullet (less than 1 year), Breeding Pen (2 hens & 1 rooster), Other (turkey, waterfowl, guinea)

#### Raising Pullets

Cock (1 year old+), Cockerel (less than 1 year), Hen (1 year+), Pullet (less than 1 year), Breeding Pen (2 hens & 1 rooster)

## MARKET DUCKS

### Pre-fair Requirements

Place duck order with EO by March 1. Enroll in project by 4-H or FFA date. Attend QA training. Pick-up and pay for ducks at Jeff. Lndmk. (est. Apr 25; est. \$4.50 apiece). Complete project through 4-H or FFA; Skillathon mandatory. Fair entry form w/picture due by June 8 at Skillathon or to EO earlier. Complete online DUNF prior to weigh-in.

### Fair-week Requirements

1. Animal in-place by 6a on Monday of the fair. Animal weigh-in Monday of the fair (est. time is 8:45a). No pools in duck cages until after weigh-in. No wet ducks prior to weigh in. Sale time est. is 1:45p Friday.

### Show Requirements

Show and sell pen of two animals. Exhibitor attire is jeans and sleeved white shirt. Show begins with showmanship and proceeds to market.

### Species-specific Rules & Limits

1. No min or max weight.

# POULTRY

## Department Head:

Ericka Young

304-215-5487

**Show Time:** Tuesday June 25, 2024 @ 9:00a

**Location:** Small Show Arena

**Show Order:** Turkey, Broiler, Fancy, Duck

## MARKET TURKEYS

### Pre-fair Requirements

Place and pay for turkey order at EO by January 8 (est. \$5 apiece). Enroll in project by 4-H or FFA date. Pick-up turkeys at EO (est. Feb 28). Attend QA training. Complete project through 4-H or FFA; Skillathon mandatory. Fair entry form w/picture due by June 8 at Skillathon or to EO earlier. Complete online DUNF prior to weigh-in.

### Fair-week Requirements

Animal in-place by 6a on Monday of the fair. Animal weigh-in Monday of the fair (est. time is 10a). Sale time estimate is 3p Friday.

### Show Requirements

Show and sell one animal. Exhibitor brings animal into the show ring. Exhibitor attire is jeans and sleeved white shirt. Show begins with showmanship and proceeds to market. Exhibitor ability to self-flip animal for display purposes is preferred.

### Species-specific Rules & Limits

1. Minimum weight for animal is 15 pounds. No max.

## MARKET BROILERS (CHICKEN)

### Pre-fair Requirements

Place broiler order with EO by March 1. Enroll in project by 4-H or FFA date. Attend QA training. Pick-up and pay for broilers at Jeff. Landmark. (est. April 30; est. \$3 apiece). Complete project through 4-H or FFA; Skillathon mandatory. Fair entry form w/picture due by June 8 at Skillathon or to EO earlier. Complete online DUNF prior to weigh-in.

### Fair-week Requirements

Animal in-place by 6a on Monday of the fair. Animal weigh-in Monday of the fair (est. time is 9:30a). Sale time est. is 2:15p Friday.

# SPECIAL EVENTS

## Junior Fair Night

Monday June 24, 2024 at 5p

D & J Sales and Service Show Arena

Come celebrate our youth on their accomplishments!

## Jr. Fair Scavenger Hunt

Wednesday, June 26, 2024

Meet in the Birney Barn for Sign-ups

following the Market Beef Show

## Pewee Showmanship Clinic

Saturday June 29, 2024 at 3p

D & J Sales and Service Show Arena

An opportunity for Cloverbud-age and novice youth to learn about showing rabbits, poultry, goats, and/or lambs

## Square Dance (Tentative)

D & J Sales and Service Show Arena

Saturday June 29, 2024 8:30p

Caller: Dan Kirk (likely)



# GENERAL RULES

**Jr. Fair Manager:**  
Zack Jones  
740.827.4615

## Projects/Classes on Probation or Exclusion for 2024

Each year the Junior Fair Committee publishes this list so exhibitors know what projects are on the brink of elimination from fair participation. As a reminder, any non-equine project/class lacking at least 5 exhibits is placed on probation for the following year. If the project lacks at least 5 exhibits the second year, the JFC will likely move the project to the Companion Show or delete it entirely.

### Probation

- ♦ Beef Breeding

### Moved to Companion Show

- ♦ None

### Deleted from Fair

- ♦ None



## GROOMING RULES

1. Grooming will be done in designated areas with no visual obstructions.
2. ODA approved grooming practices only.
3. Any infraction of grooming rules disqualifies exhibitor from the show and sale of the infraction species.
4. Grooming rules take effect when the animal arrives onto the grounds.

### Notable Prohibited Behaviors

- A. Using any substance to enhance or change the color of the livestock, including hides or hooves. Pigmented grooming aides.
- B. Adding any substance to enhance or change the conformation of the livestock (e.g. rope, false hair, graphite, hemp, powders, etc.).
- C. Slick clipping or body shaving of market hogs except on ears or tail.  
[Reminder, must maintain at least 1/2" in hair length.]
- D. The use of livestock coolers in grooming areas.

### **“Red Book” from the Ohio Department of Agriculture**

Youth exhibitors are governed by species-specific guidelines for animal welfare as provided by the ODA. Shortcut link to the guidelines: [go.osu.edu/redbook](https://go.osu.edu/redbook)

## MARKET BEEF CARCASS CLASS

### Pre-fair Requirements

Tag-in animal at November tag-in event (see newsletter). Enroll in project by 4-H or FFA date. Attend QA training (special note: BEST program offers QA trainings tailored to this species if you prefer). Complete project through 4-H or FFA; Skillathon mandatory. Fair entry form due by June 8 at Skillathon or to EO earlier. Complete DUNF day of animal drop off.

### Class Requirements

Exhibitor may submit one entry into carcass class per specie. All exhibitors are responsible for obtaining their own buyers and having a cutting order at time of processing. Exhibitors' buyers' cutting order will be relinquished with Grand and Reserve Champions. Grand and Reserve animals will be subject to auction at the Fair. Animal will be judged off of their hot carcass hanging weight. Any animal that does not meet the minimum requirements will not be judged, but must be processed. Exhibitor is responsible to drop off animal Monday, June 17th at the designated processor—time will be announced. Harvest will be on Tuesday and Judging will follow.

### Species-specific Rules & Limits

1. Minimum hanging weight for animal is 600 pounds. No max.
2. May be steers or heifers.
3. Must be castrated and dehorned prior to tag-in. No exceptions.
4. Animal brought to tag-in must have a rope halter on and controllable whether the calf is broke to lead or not.



# MARKET BEEF

## Department Head:

Dustin Willoughby

330-260-8802

**Show Time:** Wednesday June 26, 2024 @ 7:00p

**Location:** D & J Sales & Service Show Arena

**Show Order:** Showmanship, Market

## MARKET BEEF

### Pre-fair Requirements

Tag-in market beef at November tag-in event (see newsletter). Enroll in project by 4-H or FFA date. Attend QA training (special note: BEST program offers QA trainings tailored to this species if you prefer). Complete project through 4-H or FFA; Skillathon mandatory. Fair entry form w/ picture due by June 8 at Skillathon or to EO earlier. Complete online DUNF prior to weigh-in.

### Fair-week Requirements

Animal in-place by 6a on Monday of the fair. Animal weigh-in Monday of the fair (est. time is 11:30a). Sale time estimate is 9p Friday.

### Show Requirements

Show and sell up to two animals (only one animal if first-year as market beef exhibitor). Exhibitor brings animal into the show ring. Exhibitor attire is jeans and buttoned shirt. Show begins with showmanship and proceeds to market. Unruly animals will be excused by the judge or superintendent.

### Species-specific Rules & Limits

1. Minimum weight for animal is 850 pounds. No max.
2. Must be born on/after January 1 of previous year.
3. May be steers or heifers.
4. Classes will be divided by weight only.
5. Must be castrated and dehorned prior to tag-in. No exceptions.
6. Market beef brought to tag-in must have a rope halter on and controllable whether the calf is broke to lead or not.
7. Exhibitors may hold additional market beef (beyond the 2 max) for state fair purposes. Note: the first state fair deadline is usually mid-January.
8. No livestock coolers on the grounds.
9. Market Beef shall be fed in "dry lot" after weigh-in during fair week.
10. Nurse cows are not permitted after weigh-in during fair week.
11. Pay special attention to State of Ohio grooming restrictions.
12. If a steer/heifer is uncontrollable, the JFC will decide if it can remain at the fair.

## SHOWMANSHIP RULES

1. The purpose of any showmanship contest is to encourage exhibitors to learn showing and handling skills, as well as grooming and fitting in preparation for the show.
2. Exhibitors must show their own animal in showmanship. Participation is not required but strongly suggested.
3. The following animal species each have a showmanship class: beef breeding, beef feeder calves, dairy, draft horses, fancy poultry, market chickens, market ducks, market goats (breeding goats participate here), market hogs, market lambs (breeding lambs participate here), market rabbits, market beef, market turkeys, pygmy goats, rabbit breeding, and saddle horses.
4. For most of the above listed species, there will be age divisions as follows: Novice (any youth with no experience; non-awarded class; exhibitors can also participate in age division class); Junior (4-H ages 8-11); Intermediate (4-H ages 12-14); Senior (4-H ages 15-18).
5. For most of the above listed species, age division winners compete for the Show of Showman award.
6. Winners of each species Show of Showman award are invited to participate in the Supreme Showmanship contest.

## GENERAL JUNIOR FAIR RULES

*In addition to the guidelines established for each species and any required provisions in the ODA "Red Book", the following rules guide the behavior of all exhibitors. Please read, understand, and follow accordingly. [Reminder: new or significantly altered rules are shown in **bold** throughout this booklet.]*

1. Any project member in good standing in Harrison County 4-H or FFA is eligible to exhibit at the Harrison County Junior Fair.
2. The Junior Fair shows are planned and conducted by the Junior Fair Board in cooperation with the Junior Fair Committee of the Senior Fair Board.
3. Exhibit premium of \$2 per completed life skill, companion, or small animal project exhibit. Premium of \$3 per completed medium or large animal project exhibit. Club premium \$5 if all members exhibit a project.
4. There is no entry fee for Junior Fair shows. Fair entries are due on or before the dates noted under each species in this book. First-year exhibitors with extra *eligible* animals may wait to pick which animal they are bringing until 6a Monday of the fair.
5. The Harrison County Fair Board is not responsible for any loss or damages to exhibits at the fair.
6. No one may stay overnight at the fair unless in designated camping areas.
7. Once an animal is on the fair grounds during fair week, the official fair veterinarian shall make all judgments for treatment.

*cont...*

## GENERAL JUNIOR FAIR RULES cont.

8. All animals must be fed and watered at least twice daily (by 10a and 10p). Stalls must be maintained with daily cleaning by 10a. All manure and dirty bedding must be deposited in the designated area, not in trash receptacles. Each exhibitor is responsible for the care of his/her own animal. The Junior Fair Committee will take action if a pen needs cleaned during the fair. Exhibitors shall not clean out market-area pens until 9a on Sunday or until all of the official sale haulers are gone.
9. All animals must be in place by 6a on fair Monday unless otherwise exempt. Market animals are released at 9a on fair Sunday unless dismissed by the fair veterinarian or sale committee. All other animals are released at 11:59p on fair Saturday unless otherwise exempt. (Trailers/trucks should not be near the barns until 11:45p or later!) Animals leaving the grounds early will result in a loss of premiums and potential exclusion from future fairs.
10. Unless an earlier deadline is listed within the specie-area rules, all animals must be in care and possession of the exhibitor by the April tag-in date. This includes breeding projects. The Junior Fair Committee reserves the right to perform random barn inspections to ensure compliance.
11. Substitution of animals is prohibited.
12. Pens or stalls cannot be modified without the consent of the dept. head.
13. No scales permitted on the fairgrounds except those provided by the Senior Fair Board and its subsidiaries.
14. On-site storage for tack/supplies is very limited. Exhibitors should be respectful of traffic flow and other exhibitors' needs when storing these items. All items should be labeled and only used with the permission of the owner.
15. Clothing or other items promoting any business, political persuasion, etc. will not be permitted in the show arena or sale ring unless approved by the Senior Fair Board or its subsidiaries.
16. Each Junior Fair participant's behavior is governed by the Standards of Behavior listed on page 14. Please note the adult behavior components as these may equally affect youth/adult participation.
17. Exhibitors are responsible for knowing when it is their time to show/sell. Exhibitors are expected to be with their animal when called to the show/sale ring. If animals are sorted to enter the ring/entering the ring and the exhibitor is still not present, this results in being scratched from the class. If exhibitors are aware of an issue (e.g., multiple animals, tack change) then pre-inform the show superintendent so the situation can be managed appropriately.
18. The ring crew will be appointed by the JF Manager and/or department head.
19. The number and size of market classes per species is determined by estimated need after tag-in day. In general, the maximum average class size will be: rabbit (12), duck (12), chicken (12), turkey (8), goat (8), sheep (8), swine (12), and market beef (6).
20. During the fair, market class splits are determined by the department head, Junior Fair Manager, and 4-H Educator.

## HORSE FUN SHOW cont.

### Horse Fun Show Classes/Order

(A brief break after Versatility allows for costuming; estimated schedule)

#### Costume

1. Costume Class (brief break follows)

#### Bareback

2. Walk-trot Dollar Bill
3. Dollar Bill

#### Fun and Games

4. Walk-trot Egg and Spoon
5. Egg and Spoon
6. Bottle Drinking
7. Parent and Advisor

#### Gymkhana [contest]

8. Poles
9. Stakes
10. Keyhole
11. Flag Race
12. Barrels

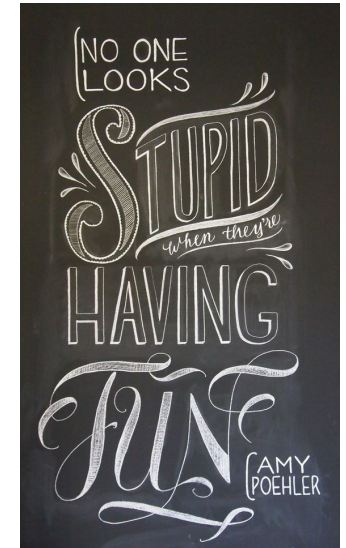



# HORSE FUN SHOW

## Department Heads:

Jourdan Shrontz

330-691-0355

**Show Time:** Saturday June 29, 2024 @ 9:00a

**Location:** Horse Arena

**Show Order:** (see following page)

## HORSE FUN SHOW

### Pre-fair Requirements

No new requirements beyond those listed under “horse show.”

### Fair-week Requirements

Must have participated in showmanship on Thursday to earn the privilege of competing in this show.

### Show Requirements

Beyond the applicable notes posted under “horse show” you should note that most exhibitors dress down for this show a bit. The club t-shirt is a popular top. Appropriate safety clothing (e.g. helmet, footwear) remains a requirement for all youth participants in applicable classes.

### Species-specific Rules & Limits

1. Appropriate rules from the “saddle horse show” section remain in effect.
2. Patterns may be different for this show. Check with the show leader-ship before you enter the arena.
3. There are no sign-ups for this show. If you are interested in running a class, be prepared and near the gate at the appropriate time. Keeping a quick show pace is essential to exhibitor and audience enjoyment.
4. If it is hot, exhibitors are encouraged to pace themselves and their horse to maintain a safe exhibition.
5. If a beginning/walk-trot exhibitor from yesterday’s show wishes to can-ter in today’s show, he/she must receive permission from the show lead-ership. A skill demonstration may be required and only some requests may be granted.
6. Costume class: cute, humorous, unique, etc. are adjectives to describe appropriate outfits; offensive, inappropriate, violent, etc. are bad adjec-tives and your outfits should not fall in this realm.
7. Parent/Advisor class: helmets are not required but the ability to control a horse is essential.
8. Pop Drinking class: the #2 rider does not have to be a horse project exhibi-tor but must be a current-year junior fair exhibitor.

## GENERAL JUNIOR FAIR RULES cont.

21. For market shows that have a “final drive”, all 1st through 5th place finishers should be ready to participate in the final drive. 2nd, 3rd, 4th and 5th place finishers should be “on deck” and waiting in the designated area. The final drive places a grand, reserve, and 3rd/4th/5th overall. Only animals finishing in the top 5 of their market classes are eligible for final drive.
22. The OME (outstanding market exhibitor) Award is given to recognize the most well-rounded exhibitors in market project areas. The score is calculated in thirds, with the skillathon (pre-fair), showmanship, and market class place factoring in equally. Exhibitors must participate in all three components to be eligible for the award. Note: the animal used in showmanship is the ani-mal factored into the market class score, it is not a “pick your best” situation.
23. Junior Fair trophies/awards are released on fair Saturday at 4p. A written and mail-ready thank you card addressed to the award donor is required in order to pick up an award.
24. Food and drinks are prohibited in the livestock areas of the barns, with the exception of the show arena. Any smoking (by adults) must be at least 25 feet from a building/barn and downwind from any show.
25. Each sheep, beef, market beef, and goat exhibitor will receive two “gate” wristbands (one for exhibitor, one for chosen adult). Only wristband wearers actively staging for the show should be in the gated area.
26. For all market animals shown/sold as a pen, please note the following: a) you may keep back-up animals at home, b) if a member of your pen dies prior to the show you are out, c) if a member(s) of your pen dies during/after the show, you may retrieve a back-up for sale/slaughter purposes, and d) if C happens you will sell based on your existing placement or last in the class if the ani-mal dies during the show but prior to placement by the judge.
27. No pools in duck cages until after weigh-in. No wet ducks prior to weigh in.

## CLUB BOOTH RULES

1. All 4-H, FFA, Grange, Boy Scout, etc. clubs are encouraged to have a display in the Junior Fair Building throughout the fair. This is a wonderful showcase of your club’s membership and efforts.
2. Booths are approximately 4 feet deep and 8 feet wide. For the largest clubs, wider booths are available upon request—by April 15 to the Extension Office.
3. No electric hookups or water may be used in the displays. Messy things like sand, straw, sawdust, etc. should be kept in a contained manner.
4. Each year the Junior Fair Board selects a theme (see back cover!) to help the clubs create a different design flavor, but use of the theme is optional. For those clubs who provide a booth, the top 5 (as scored by the judge) will be announced on Junior Fair Night. This is a friendly competition.
5. Scoring for competing booths shall be as follows: 25 points for Theme Development and Execution; 25 points for Overall Attractiveness and Creativity; 25 points for Display/Arrangement of Projects; and 25 points for Perceived Youth Involvement in the crea-tion, design, and execution of the booth.
6. Cloverbuds and final year members will have special recognition booths.
7. Booths must be completed by 9p pre-fair Sunday and tore down at 9p+ on fair Satur-day.

## JUNIOR FAIR STANDARDS OF BEHAVIOR

*Intro: The opportunity to exhibit, show, or sell at the Harrison County Junior Fair is a privilege granted by the Harrison County Agricultural Society. Most exhibitors and their representatives demonstrate positive behavior, attitudes, and competition during the fair experience. This document serves as a reminder for those who may not.*

Harrison County Junior Fair exhibitors and their representatives (e.g. relatives, friends, advisors) are required to conduct themselves according to the following Standards of Behavior. The Standards operate along with the guidelines and regulations of the specific show or activity including, but not limited to, the Harrison County Junior Fair Book.

Expectations for Junior Fair exhibitors:

- ◇ Participate fully in the show or activity.
- ◇ Be responsible for your own behavior/conduct and accept consequences for inappropriate behavior of yourself or your representatives. Negative behavior by representatives may result in sanctions to the exhibitor.
- ◇ Practice fairness in competition and encourage others to compete with integrity.
- ◇ Follow the direction of the show stewards, department chairs, announcers, judges, Extension personnel, and the fair veterinarian.
- ◇ Model good citizenship and use positive language throughout the fair week.
- ◇ Dress appropriately for each show. Dress respectfully through the course of the fair.
- ◇ Encourage relatives, friends, & advisors to display positive attitudes and citizenship.

Incidents where these Standards are not followed will be handled on a case-by-case basis by the appropriate members of the Junior Fair leadership. Incidents deemed serious enough to cause harm to JF exhibitors, exhibits, or others, or break the law, may lead to that exhibitor, guardian, or advisor being removed from the fairgrounds with the resulting loss of privileges to participate in activities this year and in the future. This includes, but is not limited to, showing and selling at the fair. With each incident handled on a case-by-case basis, the primary goal will be to preserve the integrity of and respect for the JF experience. Examples of potential junior fair incidents include, but are not limited to:

- ◇ Unfair, unsportsmanlike, or unethical conduct
- ◇ Improper content, tone, or timing in communications such as the use of profanity, harassment of show representative, or public displays of hostility
- ◇ Possession or consumption of illegal substances by minors
- ◇ Destruction of or unauthorized use of property
- ◇ Violation of established timelines or curfews
- ◇ Disrespect toward adults, other participants, volunteers, staff, and/or those who are in leadership positions during the fair
- ◇ Aggressive, physical behavior or fighting
- ◇ Failure to maintain proper care of animal or stall area

Violations of the Standards of Behavior will be handled as follows:

- ◆ Junior Fair leadership will be informed of the violation.
- ◆ The JF leadership will convene and determine the proper corrective course of action. In appropriate circumstances, the situation will be turned over immediately to local law enforcement for investigation.
- ◆ The JF exhibitor, guardian, or advisor will be informed of any sanction. Sanctions will rate on the following scale:
  - ◇ Simple: A formal apology or other appropriate recompense may be required.
  - ◇ Concerning: Participant privileges for the remainder of the current fair may cease. This could include participation in or benefit from the Livestock Sale.
  - ◇ Destructive: Current and future fair privileges may cease. In extreme cases this could include a lifetime ban or referral to law enforcement.
- ◆ Sanctions may be appealed. Appeals will be heard by a quorum of the Senior Fair Board.

## HORSE VERSATILITY

Department Heads:

Jourdan Shrontz

330-691-0355

**Show Time:** Friday June 28, 2024 @ 9:00a

**Location:** Horse Arena

**Show Order:** English, Western, Individual Work,  
Gymkhana

## HORSE VERSATILITY

### Pre-fair Requirements

No new requirements beyond those listed under “horse show.”

### Fair-week Requirements

Those who qualify on Thursday must indicate to show leadership **by Thursday evening** if they intend to participate on Friday morning. Qualification is determined as follows: those who are 2nd year exhibitors (or beyond) and placed in showmanship or horsemanship (beyond walk-trot) during Thursday’s show

### Show Requirements

Beyond the applicable notes posted under “horse show” you should note that you must compete in all 4 of these divisions to remain eligible for placing.

### Species-specific Rules & Limits

1. Appropriate rules from the “horse show” section remain in effect.
2. Versatility encompasses one session of each of the four topic /division areas listed above under “order.” The judge will select the actual sessions and patterns as appropriate. Check with the show leadership before your overnight practice session.
3. Scoring for this show is an average of the 4 division placings for all exhibitors who fully participate. Tiebreaker will be judge’s discretion.



## HORSE SHOW cont.

### Junior Fair Horse Show

(estimated order based on historic and contemporary need;  
riding classes include a lope/canter unless specified as walk-trot)

#### Showmanship

1. Senior (14 years old and up)
2. Junior (13 years old and under)
3. Beginner (1st year exhibitors only)
4. Ranch
5. English
6. Small Equine
7. Grand Champion Showmanship (1st or 2nd in classes 1-2 & 4-6)
8. Draft Showmanship

#### Production

9. Yearling
10. Mare n' Foal
11. Production

#### Driving

12. Driving Reinsmanship
13. Pleasure Driving
14. Small Equine Pleasure Driving
15. Draft Driving

#### Horsemanship

16. English Equitation
17. English Pleasure
18. Walk-Trot English Equitation
19. Walk-Trot English Pleasure
20. Hunter Hack
21. Ranch Horsemanship
22. Senior Horsemanship
23. Junior Horsemanship
24. Walk-Trot Beginner Horsemanship
25. Grand Champion Horsemanship (1st or 2nd in classes 21-23)
26. Walk-Trot Western Pleasure
27. Western Pleasure
28. Western Riding
29. Ranch Pleasure
30. Ranch Riding
31. Walk Trot Trail
32. Trail in Hand
33. Trail
34. Reining

#### Gymkhana [contest]

35. Barrels
36. Poles
37. Stakes
38. Keyhole
39. Grand Champion Contest (based on average placing in classes 35-38)
40. Ground Roping



## JUNIOR FAIR LIVESTOCK SALE RULES

1. The sale begins at 1p on fair Friday, proceeding from smallest to largest animals and concluding with dairy baskets. Estimated sale times are provided under each specie area's "fair week requirements" section.
2. All animals weighed for the purpose of the sale will pay \$1 per head at fair Monday weigh-in.
3. Only hog exhibitors and sale committee representatives should be in the hog aisle areas during Monday weigh-in.
4. Animals may only cross the scale one time on fair Monday weigh-in. Exhibitor must be present. **Rope halters only for weigh-in; chains or harnesses will not be permitted.**
5. No overweight or underweight animals sell in the sale or participate in market classes. These animals may (a) go home directly after weigh-in or (b) remain on-site to be used for showmanship participation only. If the exhibitor selects option "b" then he/she must take the animal home (1) 1 hr. after the show by notifying the department head or (2) no later than 7a on Friday.
6. All buyers from the previous two sales will receive a pass/invitation to attend this year's sale. If you would like to invite new buyers, please secure passes from the Extension Office after May 15.
7. Any item promoting a business, political persuasion, etc. will not be permitted in the sale ring unless being worn by the buyer of a grand/reserve champion.
8. Within each species, the sale order is determined by the placing in the original show. The order is: grand, **grand carcass**, reserve, **reserve carcass**, 3rd overall, 4th overall, 5th overall, OME senior, OME intermediate, and OME junior. The remaining order is produced from a random drawing of the weight classes and methodologically follows the placings within those classes (except in species only having one weight class). **If they place in top 5 and are a "No Sale", they will forfeit their spot in the sale.**
9. The only pictures taken in the arena with buyers/donors will be with grand and reserve champions.
10. Only animals to enter the sale arena will be grand/reserve champions and final year members.
11. All animals donated back for charity will go to public auction or designated slaughter house.
12. Exhibitors who elect NOT to sell their market animals must fill out paperwork at weigh in. "No Sale" market animals must go home (1) 1 hr. after the show by notifying the department head or (2) no later than 7a on Friday. If an animal is not shown in a market class (e.g.—brief illness) it cannot be sold at the sale.
13. All grand or reserve champion market beef, lambs, hogs, and goats must be butchered and processed at a state (Ohio) approved facility.
14. Livestock sale commission rate is 2% flat rate.
15. If a market animal dies between the conclusion of the sale and prior to slaughter, the exhibitor forfeits the sale money. Similarly, if an animal is found to be non-marketable (e.g.—retained testicle) once it reaches slaughter, the exhibitor forfeits sale money.
16. State fair rules prohibit livestock sold at a county fair sale from being exhibited at state fair shows.
17. If an exhibitor is tardy for his/her selling time(s), the sale proceeds as normal and the animal is sold "empty lot" without the exhibitor present. Be on time!

## JUNIOR FAIR STILL AUCTION RULES

1. The Still Project Auction will be open to exhibitors representing the Harrison County 4-H program including market livestock exhibitors. The auction will begin at 12pm on the Saturday of the fair with the auction order determined at random.
2. Exhibitors must be enrolled in at least one eligible non-food related project and/or one eligible food-related project. Only two (2) items per eligible exhibitor may be sold each year. The items must be from two separate project numbers and appear on the approved project list. A complete list of eligible projects is available at the Extension office.
3. Exhibitors must attend one (1) of the mandatory Still Project Auction Quality Assurance trainings in the spring. Contact the Extension office for exact dates and times.
4. Exhibitors must complete their project according to the requirements outlined by the county Extension office. Exhibitors should review guidelines for completion in the 2024 Harrison County 4-H Judging Requirements document. Exhibitors must complete Still Project Knowledge Judging on Monday, June 10 to be eligible to sell.
5. All completed sale items must be evaluated by the Still Project Auction Committee on Monday, June 10. Committee members will determine if the exhibitor's sale item meets the quality standards necessary to participate in the Still Project Auction. Any decision made by the Committee is final.
6. Non-food sale items will be evaluated using a rubric scoring system which will cover Craftmanship, Skill & Consistency, Attractiveness, Durability, and Time & Effort. The exhibitor must earn at least twelve (12) points on the rubric to qualify for the auction. Contact the Extension office for more information regarding rubric requirements.
7. Baked goods will be evaluated according to a two-part rubric. The exhibitor must earn at least seven (7) points and receive a "Pass" on the "Finish" rubric. Contact the Extension office for more information regarding rubric requirements.
8. Exhibitors are responsible for bringing their sale item to the Junior Fair Building by 11:00am on the day of the sale. The Junior Fair and/or Still Project Auction Committee is not responsible for any item left after project evaluation or dropped off early in the Junior Fair Building.
9. Baked goods will be evaluated for a final time on the Saturday of the fair (11am) by the Still Project Auction Committee.
10. All photographs must be 10" x 12" or larger. Photographs must be framed and matted. The main object in the photograph to be sold must contain a sharp, crisp image and may not be pixelated.
11. Exhibitors who plan to sell a food item must bring their sale item and a duplicate for sampling. The samples must represent the product to be sold. Remaining samples will be used as buyer appreciation treats for the Still Project Auction.

## HORSE SHOW cont.

### Species-specific Rules & Limits cont.

4. Stall space is limited and assigned by the department head.
5. Though occasionally donated, exhibitors shall plan to provide for their own bedding.
6. If an exhibitor shows in a walk/trot class, they are not eligible to show in a class requiring a canter for the duration of the saddle horse show.
7. One horse per exhibitor per class.
8. Youth participating in the concurrent PAS show are responsible for wearing the appropriate back number during those classes.
9. To be eligible for awards, premiums, and fun show participation, exhibitors must participate in a showmanship class.
10. Most questions during the show should be asked to the Show Steward or at the announcer's stand. Judges should only be asked clarification questions (e.g.—patterns, how to improve next time) and only by the *exhibitor* at an appropriate time.
11. Once the show begins, warm up procedures are at the show leadership's discretion. Typically these will be available during tack change breaks and lunch. Exhibitors may practice riding, jumping and contesting but not "on pattern" and only with a safety-first mentality in the arena.
12. Mare n' foal and yearling exhibitors shall note these are not considered production classes. Production is a progressive series class as noted in the uniform rules. Exhibitors in these classes shall be 13+ years old with 2+ years of experience. Mare handler shall be similarly qualified.
13. Though mare n' foal class horses may be brought in day of show, yearlings shall stay similar to other horses.
14. Production class horses are eligible to participate in other classes.
15. Stallions, though not preferred, may participate in the year they are born (in-county only). Do not ask for an exception.
16. Tack changes should be well prepared for in advance, with a goal of 10-15 minutes or less per change. Unprepared exhibitors may be excused from the forthcoming class if tardy due to unpreparedness.
17. No human "horseplay" when around horses or in the barns.
18. Youth must exhibit horse used during pre-fair riding days.

*Show order on following page...*



# HORSE

## Department Heads:

Jourdan Shrontz

330.691.0355

**Show Time:** Thursday June 27, 2024 @ 9:00a

**Location:** Horse Arena

**Show Order:** Showmanship, Production, Driving,  
Horsemanship, Contest/Gymkhana

## HORSE SHOW

### Pre-fair Requirements

Enroll in project by April 1st. Must complete Equistep (replaces Horse QA requirement) and provide proof of completion; attend county Horse Clinic; attend at minimum two riding days (must ride the horse that you plan to ride at the fair). Lease agreements due June 1 if leasing. Complete project through 4-H or FFA; Skillathon mandatory. Turn in a current health certificate and negative coggins test (within calendar year 2024) along with your fair entry packet due by June 10 at Horse project judging or to EO earlier.

### Fair-week Requirements

Animal in-place by 6a on Monday of the fair (mare n' foal exempt). Also, attend tack/bit check by Dept. Head, Tuesday or Wednesday TBA in the barn. Only horses participating in another competition may leave prior to the Saturday 11:59p release time.

### Show Requirements

Show up to two animals per type (saddle, mare n' foal, yearling, production, draft) as lodging space permits. Exhibitor brings animal into the show ring. Exhibitor attire is listed by class in the 4-H #179 publication "Uniform Rules for 4-H Horse Shows" (Uniform Rules) which includes an ASTM/SEI certified equine helmet in most classes. Show runs concurrently with state-qualifying show (PAS); listen carefully to the announcer for instructions.

### Species-specific Rules & Limits

1. All Uniform Rules apply unless judge's discretion is invoked. Exhibitors are expected to understand and follow the rules that apply to them. Additionally, many of the PAS and contest patterns are listed within for practice purposes.
2. Horses are permitted in designated areas only (e.g. show ring, practice grass, PAS trailer parking zone, immediate barn area, horse barns). No riding of horses in the barn or slippery slope regions.
3. Inappropriate use/treatment of the horse is prohibited (e.g.—drag racing, chariot to the midway, violence, turning loose inappropriately).

Cont...

## JUNIOR FAIR STILL AUCTION RULES cont.

12. At least two (2) of the following items must be presented for project evaluation on the Saturday of the fair (one for an evaluation sample and one for the auction): loaves of bread, pies or tarts (9" minimum), and cakes.
13. At least six (6) dozen of the following items must be presented for project evaluation on the Saturday of the fair (one for an evaluation sample and one for the auction): rolls, cookies, cupcakes, muffins, scones, biscuits, brownies, and/or bar cookies.
14. Cheesecakes, cream or custard pies and/or fillings will not be accepted.
15. All sale items must be in a container that will be solder with the sale item. No Styrofoam plates, plastic wrap, or aluminum foil will be accepted for auction item packaging. Samples may be submitted in disposable packaging.
16. All baked good components must be homemade from scratch. No store-bought mixes, frostings, fillings and/or crusts will be accepted.
17. Each baked good item to be sold must also include a recipe card and product label (including the product name, ingredients, quantity, and weight). Contact the Still Project Auction Committee for further labeling requirements.
18. Exhibitors must adhere to all Still Project Auction rules. If a recipe from one of the listed project numbers contains an ingredient that is not allowed, then the recipe cannot be used and the item cannot be sold at the auction.
19. Exhibitor dress for the Still Project Auction should be neat, clean, and respectable. Dresses and/or shirts must have sleeves. No shorts, tube tops, tank tops, halter tops, sheer clothing, sunglasses, or hats may be worn. Exhibitors will not be permitted to sale if they are wearing inappropriate clothing.
20. There will be no sale of weapons, ammunition, or any item deemed hazardous. The Still Project Auction Committee will determine which project(s) may not be appropriate for sale.
21. Exhibitors must be present to sell their item at the Still Project Auction and are responsible for seeing that the item is on display prior to the sale. Items will not be sold if exhibitor is not present.
22. The Still Project Auction commission is 2% flat rate.
23. All sale items will go to the possession of the buyer upon purchase. The Still Project Auction Committee and Harrison County Sale Committee will not be held responsible for items after they are sold.
24. Any sale item that is selected for state fair participation may still be sold. A certificate of purchase will be given to the buyer at the time of purchase.
25. For sale items that are eligible for state fair participation, the exhibitor is responsible for delivering the sale item to the buyer. The buyer will sign and date the certificate so long as the sale item is delivered in satisfactory condition. The exhibitor must present their signed certificate to the sale committee to receive their check.



# BEEF

**Department Head:**  
Dustin Willoughby  
330.260.8802

**Show Time:** Wednesday June 26, 2024 @ 3:00p

**Location:** D & J Sales & Service Show Arena

**Show Order:** Breeding Showmanship, Breeding,  
Market Showmanship, Market

## BEEF BREEDING

### Pre-fair Requirements

Enroll in project by 4-H or FFA date. Complete project through 4-H or FFA; Skillathon mandatory. Fair entry form due by June 8 at Skillathon or to EO earlier.

### Fair-week Requirements

Animal(s) in-place by 6a on Monday of the fair.

### Show Requirements

When a cow-calf pair, show both at the same time (a guest showperson for the calf is typical). Exhibitor attire is jeans and collared shirt with sleeves. Show begins with showmanship and proceeds to classes, but the judge may ask you to remain in the arena due to the sensitive nature of this exhibition.

### Species-specific Rules & Limits

1. One breeding exhibit per exhibitor.

### **Breeding Divisions**

1. Junior Heifer Calf (born Jan 1 to April 30 of current year)
2. Senior Heifer Calf (born Sept 1 to Dec 31 of previous year)
3. Summer Yearling Heifer (born May 1 to Aug 31 of previous year)
4. Junior Yearling Heifer (born January 1 to April 30 of previous year)
5. Senior Yearling Heifer (born Sept 1 to Dec 31 of two years previous)
6. Cows (born Sept 1 of four years previous through Aug 31 of two years previous)

## BREEDING GOATS cont.

### Fair-week Requirements

Animal in-place by 6a on Monday of the fair.

### Show Requirements

Show up to two animals per class and one animal per division. Exhibitor brings animal into the show ring. Exhibitor attire is jeans and collared shirt with sleeves.

### Species-specific Rules & Limits

1. Horns are allowable.

## MARKET GOATS

### Pre-fair Requirements

Enroll in project by 4-H or FFA date. Attend QA training. Tag-in goat(s) at late Apr tag-in event (see newsletter). Complete project through 4-H or FFA; Skillathon mandatory. Fair entry form w/picture due by June 8 at Skillathon or to EO earlier. Complete online DUNF prior to weigh-in.

**Goats must have an ODA issued Scrapie ID tag by tag-in; make sure your breeder put it in. Animals without a Scrapie ID Tag will not be permitted at the Fair.**

### Fair-week Requirements

Animal in-place by 6a on Monday of the fair. Animal weigh-in Monday of the fair (est. time is 8:30a). Sale time est. is 3:30p Friday.

### Show Requirements

Show and sell up to two animals (one for first year market goat exhibitor). Exhibitor attire is jeans and collared shirt with sleeves. Show begins with showmanship and proceeds to market.

### Species-specific Rules & Limits

1. Minimum weight is 50 pounds.
2. May be wethers or does.
3. Must be castrated before tag-in.
4. De-horned preferred, but horns are allowable.
5. No weather blankets worn during weigh-in.
6. No crossover animals between market and breeding shows, other than breeding goats showing in market showmanship.

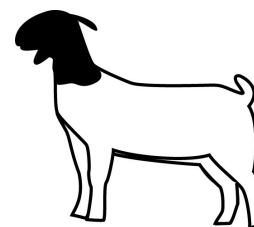

# GOAT

**Department Head:**  
Austin Fogle  
740.238.2298

**Show Time:** Thursday June 27, 2024 @ 5:00p  
**Location:** D & J Sales & Service Show Arena  
**Show Order:** Pygmy, Breeding, Market

## PYGMY GOATS

### Pre-fair Requirements

Enroll in project by 4-H or FFA date. Complete project through 4-H or FFA; Skillathon mandatory. Fair entry form due by June 8 at Skillathon or to EO earlier. Ensure animal has a Scrapie ID tag prior to the fair or it will be sent home.

### Fair-week Requirements

Animal in-place by 6a on Monday of the fair.

### Show Requirements

Show up to two animals (one for first-year pygmy exhibitor). Exhibitor brings animal into the show ring. Exhibitor attire is jeans and collared shirt with sleeves. Show begins with showmanship and proceeds to divisions.

### Species-specific Rules & Limits

1. May be does or wethers; bucks are prohibited.
2. Horns are allowable.

### **Pygmy Divisions**

1. Doe
2. Wether

## BREEDING GOATS

### Pre-fair Requirements

Enroll in project by 4-H or FFA date. Complete project through 4-H or FFA; Skillathon mandatory. Fair entry form due by June 8 at Skillathon or to EO earlier. Ensure animal has a Scrapie ID tag prior to the fair or it will be sent home. **All exhibitors intending to bring full blood/percentage blood must bring their papers of authentication to Skillathon to be checked off by the Department Head.**

### **Breeding Divisions**

#### Full Blood Boer

***This class will require papers***

#### Percentage Blood Boer

***This class will require papers***

#### Wether-Dam

## FEEDER CALVES

### Pre-fair Requirements

Enroll in project by 4-H or FFA date. Attend QA training. Complete project through 4-H or FFA; Skillathon mandatory. Fair entry form w/picture due by June 8 at Skillathon or to EO earlier. Complete online DUNF prior to weigh-in just in case you sell.

### Fair-week Requirements

Animal in-place by 6a on Monday of the fair. Animal tagging and weigh-in Monday of the fair (est. time is 11:30a). Sale time estimate is 8:30p Friday.

### Show Requirements

Show and sell (if you choose) up to two animals (only one animal if first-year as beef exhibitor). Exhibitor brings animal into the show ring. Exhibitor attire is jeans and collared shirt with sleeves. Show begins with showmanship and proceeds to market.

### **Beef Feeder Weight Divisions**

1. 300 to 450 pounds
2. 451 to 600 pounds

### Species-specific Rules & Limits

1. See charts for minimum/maximum weights.
2. Exhibitors may take up to two calves—any combination of dairy beef or beef. Any calf not 100% dairy beef is considered beef.
3. All calves must be weaned, castrated, and healed at least two weeks prior to the fair. Horns are permissible.
4. Exhibitors do not have to sell a calf, even if it is grand or reserve champion. You must identify on Monday if you plan to sell. Regardless, all animals will be tagged on Monday for ID purposes.

### **Dairy Feeder Weight Divisions**

1. 400 to 575 pounds
2. 576 to 750 pounds

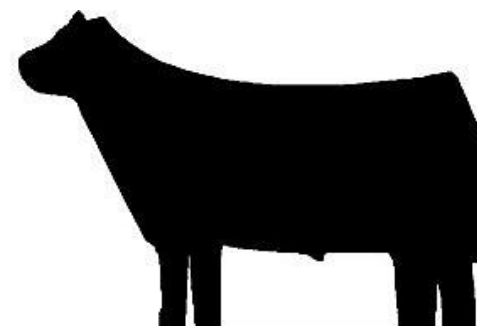

# COMPANION

**Department Head:**  
Zack Jones  
740.827.4615

**Show Time:** Friday June 28, 2024 @ 8:30a

**Location:** Small Show Arena

**Show Order:** Individual, Peoples Choice

## COMPANION ANIMAL

### Pre-fair Requirements

Enroll in a related project by 4-H or FFA date (if project doesn't exist, take a "self-determined" project through 4-H). Complete project through 4-H or FFA. Skillathon/Judging mandatory. Fair entry form due by June 10 at Companion Animal project judging or to EO earlier.

### Fair-week Requirements

Animal brought in day of show only and removed after the show. Short-term stalling needs (for larger animals) should be identified well in advance.

### Show Requirements

Show up to two animals (may be any variety of species). Exhibitor brings animal into the show ring. Exhibitor attire is jeans and collared shirt w/ sleeves. Exhibitors will showcase individually and then be judged collectively.

### Species-specific Rules & Limits

1. If a companion-oriented class already exists in another show (e.g.—pygmy goats) you must show those animals in the existing show.
2. Exhibits will be judged on cleanliness/grooming, ease of handling/behavior, and youth project knowledge.
3. Exhibits must be fully under the control of the exhibitor at all times. Exhibits must be brought in adequate cages and or handling accessories for their care and welfare. Exhibits must be appropriately harnessed, tethered, or caged. Unruly or disruptive exhibits will be excused from the show.
4. Exhibits shall have a clean bill of health. They shall be properly vaccinated and not carrying/exhibiting contagious disease. The fair board may request documentation verifying the health of the animal. In particular, cats and ferrets must have documented rabies vaccinations.
5. The fair board reserves the right to reject the entry for any self-determined 4-H project animal that may be dangerous or threatening (e.g.—pet lions, venomous snakes).
6. Overall grand and reserve champion will be crowned. There will also be people's choice award due to the fun nature of the show.

# DAIRY

**Department Head:**  
Doug Caldwell (DB)  
740.381.9730

**Show Time:** Thursday June 27, 2024 @ 10:00a

**Location:** Small Show Arena

**Show Order:** Showmanship, Divisions

## DAIRY

### Pre-fair Requirements

Enroll in project by 4-H or FFA date. Attend QA training for posterity's sake. Lease agreements due June 1 if leasing. Complete project through 4-H or FFA; Skillathon mandatory. Fair entry form due by June 8 at Skillathon or to EO earlier. Complete online DUNF prior to weigh-in for posterity's sake.

### Fair-week Requirements

Animal in-place by 6a on Monday of the fair. Animal picture for sale determined by Dairy Board. Sale (of dairy basket) time estimate is 10p Friday.

### Show Requirements

No exhibitor participation limits. Exhibitor brings animal into the show ring. Exhibitor attire is white pants and white collared shirt with sleeves. Show begins with showmanship and proceeds to divisions.

### Species-specific Rules & Limits

1. Milking cows may be brought in the day of the show and released the same day providing that the exhibitor also has a dairy animal on exhibit throughout the week that they will be showing in the show.

### **Divisions**

(if listed dates confuse you,  
please contact Extension Office)

#### Junior Dairy Female

1. Junior Heifer Calf (born in March or April of this year)
2. Winter Heifer Calf (born Dec of last year or Jan/Feb of this year)
3. Fall Heifer Calf (born Sept, Oct, or Nov of last year)
4. Summer Yearling Heifer (born June, July, or Aug of last year)
5. Spring Yearling Heifer (born March, Apr, or May of last year)
6. Winter Yearling Heifer (born Dec of two years previous or Jan/Feb of last year)
7. Fall Yearling Heifer (born Sept, Oct, or Nov of two years previous)

#### Senior Dairy Female

1. Junior 2 Yr. Old Cow (born March through Aug of two years previous)
2. Senior 2 Yr. Old Cow (born Sept of three years previous through Feb of two years previous)
3. Junior 3 Yr. Old Cow (born March through Aug of three years previous)
4. Senior 3 Yr. Old Cow (born Sept of four years previous through Feb of three years previous)
5. 4 Yr. Old Cow (born Sept of five years previous through Aug of four years previous)
6. 5 Yr. Old Cow (born Sept of six years previous through Aug of five years previous)
7. Aged Cow (born prior to Sept 1 of six years previous)
8. Dry Cow (born under parameters of SDF divisions 3,4, or 5 but dry)
9. Dry Aged Cow (born under parameters of SDF division 6 but dry)